



Additional Material Presented at Meeting  
Harbormaster Presentation  
10-13-2021 Harbor Commission Meeting

# City Harbormaster Report

---

**Presentation to Harbor Commission**  
**October 13, 2021**

**Paul Blank**  
**Harbormaster**

A handwritten signature in blue ink, appearing to read "Paul", is positioned to the right of the printed name "Paul Blank".

# Department Recruiting, Staffing and Development

- New team members
  - 2 Harbor Services Workers – Scott Maberry and Keegan Heagerty
  - 1 Harbor Services Worker will join us in October
  - Dockmaster to join us in November
- Training on Vessel Inspections



---

## Harbor Department Activities Report

---

# Extraordinary Labor Day Activities

- Permits for four separate raft-ups were issued
- Two permitted raft-ups ended up together in significant excess of the vessel number limits
  - Deemed unsafe from a fire and life/safety perspective
  - Permits revoked
  - Administrative citations with fines issued
    - Exceeding vessel number limit
    - Failure to obey the lawful orders of any code enforcement officer, peace officer, fire/lifeguard/safety officer or other city official



---

## Harbor Department Activities Report

---



*Uniformed NBPD Officers aboard a Harbor Department Vessel*



# Support for Commission Activities & Objectives

- Complete, detailed field audit of mooring sites
- Collected submitted recommendations on revisions to Commission Objectives – 2022
- Formulated recommended revisions to Title 17 including:
  - Auxiliary floats and lifts
  - Raft-ups
  - Number of nights sub-permittees may stay aboard in excess of the non-live aboard permittee limit

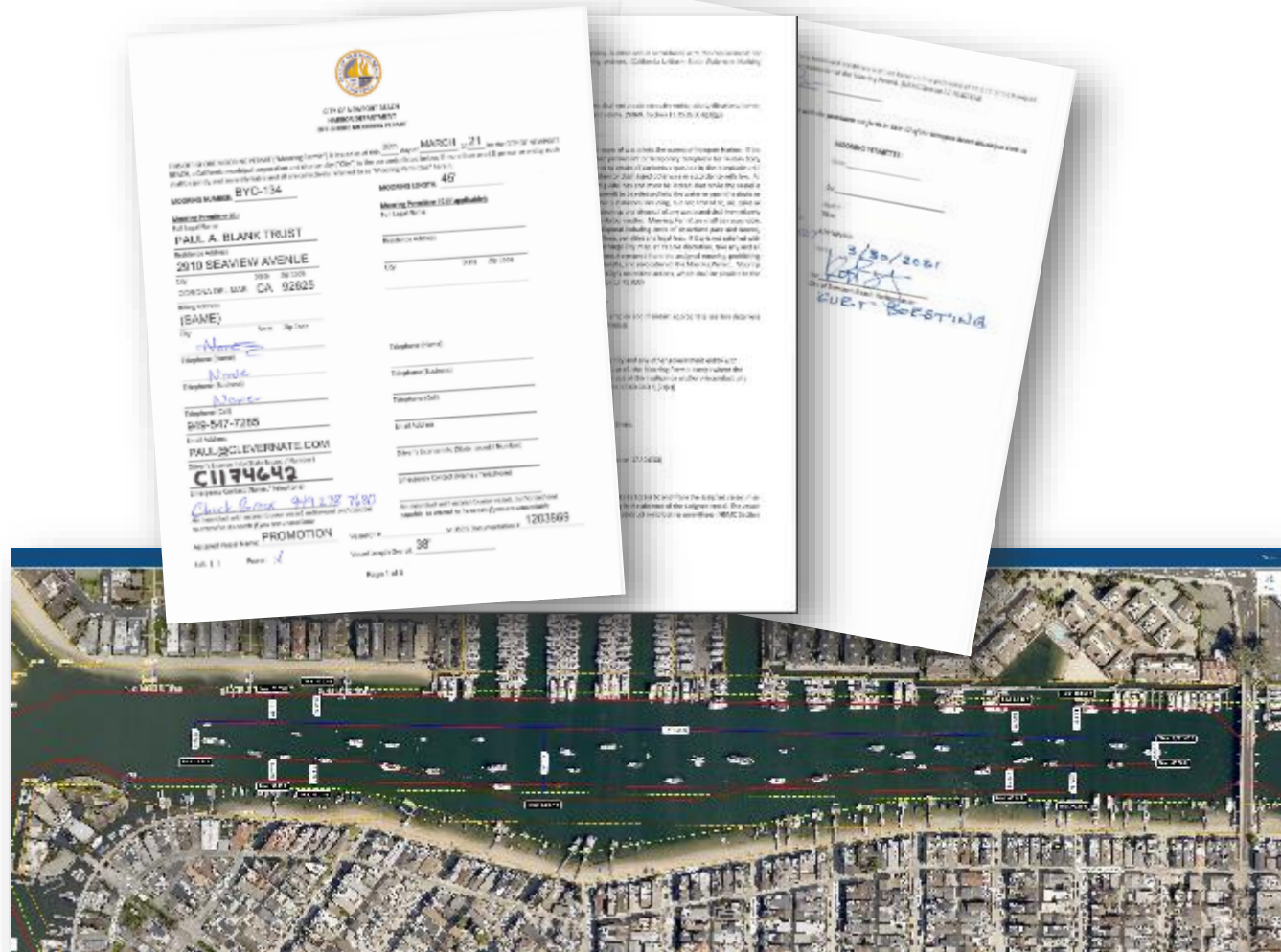

# Harbor Department Activities Report

# VTIP and SAVE Program Wrap-up at September 30

- 46 vessels removed and destroyed
- Consumed \$161,278 of the \$175,000 available
- 10% contribution from the City as well as administrative time



| Description             | Amount      |
|-------------------------|-------------|
| Pacemaker - 50'         | \$27,500.00 |
| Hollywood - 37'         | \$10,700.00 |
| Good News - 54'         | \$ 9,700.00 |
| Dire Straits - Wood 44' | \$ 9,500.00 |
| Illusions - 40'         | \$ 9,000.00 |
|                         |             |
| Lido - 14'              | \$ 500.00   |
| Glasspar - 12'          | \$ 450.00   |
| Glasspar - 14'          | \$ 450.00   |
| Schock - 14'            | \$ 375.00   |
| Pedal Boat - 10'        | \$ 200.00   |



---

## Harbor Department Activities Report

---



# Community Outreach and Presentations

- History repeats itself!



## Harbor Department Activities Report

# Department Stats - YTD

| Harbor Department Statistics   |      |        |       |       |
|--------------------------------|------|--------|-------|-------|
| Fiscal Year 2021 - 2022        |      |        |       |       |
|                                | July | August | Sept. | YTD   |
| Anchorage                      | 61   | 14     | 14    | 89    |
| Anchorage Dye Tab              | 9    | 3      |       | 12    |
| Assisting Vessels Over 20'     | 2    | 4      | 2     | 8     |
| Assisting Vessels under 20'    | 7    | 10     | 5     | 22    |
| Bridge Jumpers                 | 18   | 5      | 23    | 46    |
| Daily Anchorage Check          | 94   | 99     | 116   | 309   |
| Discharge/Pollution            |      | 2      | 1     | 3     |
| Dock/Pier/Bridge Issue         | 11   |        | 12    | 23    |
| Emergency                      | 1    |        |       | 1     |
| General Assist                 | 41   | 28     | 47    | 116   |
| Hazards/Debris                 | 6    | 8      | 6     | 20    |
| Impound                        | 11   | 16     | 11    | 38    |
| Incident                       | 30   | 7      | 11    | 48    |
| Mooring Assist                 | 44   | 19     | 17    | 80    |
| Mooring Check                  | 181  | 251    | 241   | 673   |
| Noise                          | 1    |        | 1     | 2     |
| Paddleboard/Kayak              | 36   | 58     | 2     | 96    |
| Public Contact                 | 70   | 39     | 23    | 132   |
| Public Dock Enforcement        | 787  | 680    | 806   | 2,273 |
| Pump Out                       | 9    | 17     | 8     | 34    |
| Registration & Insurance       | 53   | 69     | 26    | 148   |
| Sea Lions                      | 20   | 77     | 48    | 145   |
| Speeding                       | 43   | 17     | 13    | 73    |
| Swim Line                      | 2    | 1      |       | 3     |
| Trash                          | 128  | 118    | 124   | 370   |
|                                |      |        |       |       |
| Rentals - Marina Park Slips    | 171  | 150    | 168   | 489   |
| # of nights                    | 561  | 431    | 497   | 1,489 |
| Rentals - MP Sand Lines        | 29   | 26     | 16    | 71    |
| # of nights                    | 71   | 85     | 86    | 242   |
| Offshore Mooring Sub-permittee | 102  | 49     | 89    | 240   |
| # of nights                    | 597  | 382    | 566   | 1,545 |
| Onshore Mooring Sub permittee  | 38   | 42     | 44    | 124   |
| # of nights                    | 469  | 589    | 633   | 1,691 |
| <b>Code Enforcement</b>        |      |        |       |       |
| New Cases                      | 110  | 104    | 83    | 297   |
| Closed Cases                   | 69   | 107    | 58    | 234   |
| Verbal Warning                 | 13   | 17     | 18    | 48    |
| Warning Notices                | 106  | 101    | 71    | 278   |
| Admin Cites                    | 11   | 19     | 9     | 39    |
| MAPS Issued                    | 1    | 5      | 3     | 9     |



## Harbor Department Activities Report

# Department Stats - YOY

| Harbor Department Statistics<br>Comparison Year over Year |        |        |        |        |        |        |               |              |
|---|--------|--------|--------|--------|--------|--------|---------------|--------------|
|   | Jul-20 | Jul-21 | Aug-20 | Aug-21 | Sep-20 | Sep-21 | YTD-20-<br>21 | YTD-21<br>22 |
| Anchorage   | 32     | 61     | 58     | 14     | 64     | 14     | 154           | 89           |
| Anchorage Dye Tab   |        | 9      |        | 3      |        | -      | -             | 12           |
| Assisting Vessels Over 20'                                | 11     | 2      | 6      | 4      | 8      | 2      | 25            | 8            |
| Assisting Vessels under 20'                               | 4      | 7      | 14     | 10     | 6      | 5      | 24            | 22           |
| Bridge Jumpers  | 128    | 18     | 27     | 5      | 23     | 23     | 178           | 46           |
| Daily Anchorage Check                                     | 165    | 94     | 219    | 99     | 147    | 116    | 531           | 309          |
| Discharge/Pollution                                       | -      | -      | 3      | 2      | 4      | 1      | 7             | 3            |
| Dock/Pier/Bridge Issue                                    | 5      | 11     | 3      | -      | 4      | 12     | 9             | 23           |
| Emergency   | -      | 1      | -      | -      | -      | -      | 0             | 1            |
| General Assist  | 26     | 41     | 47     | 28     | 12     | 47     | 85            | 116          |
| Hazards/Debris  | 12     | 6      | 6      | 8      | 3      | 6      | 21            | 20           |
| Impound   | 5      | 11     | 11     | 16     | 20     | 11     | 36            | 38           |
| Incident  | 7      | 30     | 11     | 7      | 7      | 11     | 25            | 48           |
| Mooring Assist  | 25     | 44     | 17     | 19     | 11     | 17     | 53            | 80           |
| Mooring Check   | 200    | 181    | 224    | 251    | 142    | 241    | 566           | 673          |
| Noise   | 1      | 1      | 6      | -      | 2      | 1      | 3             | 2            |
| Paddleboard/Kayak   | 16     | 36     | 22     | 58     | 1      | 2      | 39            | 96           |
| Public Contact  | 59     | 70     | 44     | 39     | 30     | 23     | 133           | 132          |
| Public Dock Enforcement                                   | 498    | 787    | 184    | 680    | 342    | 806    | 1,024         | 2,273        |
| Pump Out  | 31     | 9      | 11     | 17     | 31     | 8      | 73            | 34           |
| Registration & Insurance                                  | 14     | 53     | 53     | 69     | 22     | 26     | 89            | 148          |
| Sea Lions   | 11     | 20     | 33     | 77     | 22     | 48     | 66            | 145          |
| Speeding  | 48     | 43     | 57     | 17     | 93     | 13     | 198           | 73           |
| Swim Line   | 1      | 2      | 1      | 1      | -      | -      | 2             | 3            |
| Trash   | 76     | 128    | 7      | 118    | 14     | 124    | 97            | 370          |
|   |        |        |        |        |        |        | 0             |              |
| Rentals - Marina Park Slips                               | 167    | 171    | 166    | 150    | 170    | 168    | 503           | 489          |
| # of nights   | 593    | 561    | 422    | 431    | 547    | 497    | 1,562         | 1,489        |
| Rentals - MP Sand Lines                                   | 19     | 29     | 24     | 26     | 30     | 16     | 73            | 71           |
| # of nights   | 41     | 71     | 43     | 65     | 52     | 86     | 136           | 242          |
| Offshore Mooring Sub-permit                               | 59     | 102    | 49     | 49     | 87     | 89     | 195           | 240          |
| # of nights   | 271    | 597    | 176    | 382    | 320    | 566    | 767           | 1,545        |
| Onshore Mooring Sub-permit                                |        | 38     |        | 42     |        | 44     | 0             | 124          |
| # of nights   |        | 469    |        | 589    |        | 633    | 0             | 1,691        |
| <b>Code Enforcement</b>                                   |        |        |        |        |        |        |               |              |
| New Cases   | 54     | 110    | 84     | 104    | 90     | 83     | 228           | 297          |
| Closed Cases  | 46     | 69     | 38     | 107    | 50     | 58     | 134           | 234          |
| Verbal Warning  | 21     | 13     | 27     | 17     | 28     | 18     | 76            | 48           |
| Warning Notices   | 50     | 106    | 75     | 101    | 67     | 71     | 212           | 278          |
| Admin Cites   | 10     | 11     | 10     | 19     | 12     | 9      | 32            | 39           |
| MAPS Issued   | 1      | 1      | 1      | 5      | 1      | 3      | 3             | 9            |



## Harbor Department Activities Report



# Department Stats - MAPs

## Marine Activity Permits

|                            | Fiscal Year |       |       |       |       | YTD    |
|----------------------------|-------------|-------|-------|-------|-------|--------|
|                            | 16-17       | 17-18 | 18-19 | 19-20 | 20-21 | 21-22* |
| Total MAPS Issued          | 27          | 20    | 29    | 35    | 64    | 10     |
| - MAP/SHOR Renewals Issued |             | 20    | 27    | 24    | 29    | 3      |
| - New MAPs Issued          |             |       | 2     | 11    | 16    | 5      |
| - New SHORs Issued         |             |       |       |       | 19    | 2      |
| MAPs Denied                |             |       | 1     | 2     | 4     | 1      |



## Harbor Department Activities Report

# Coming Attraction

- Digest on Oil Spill Response

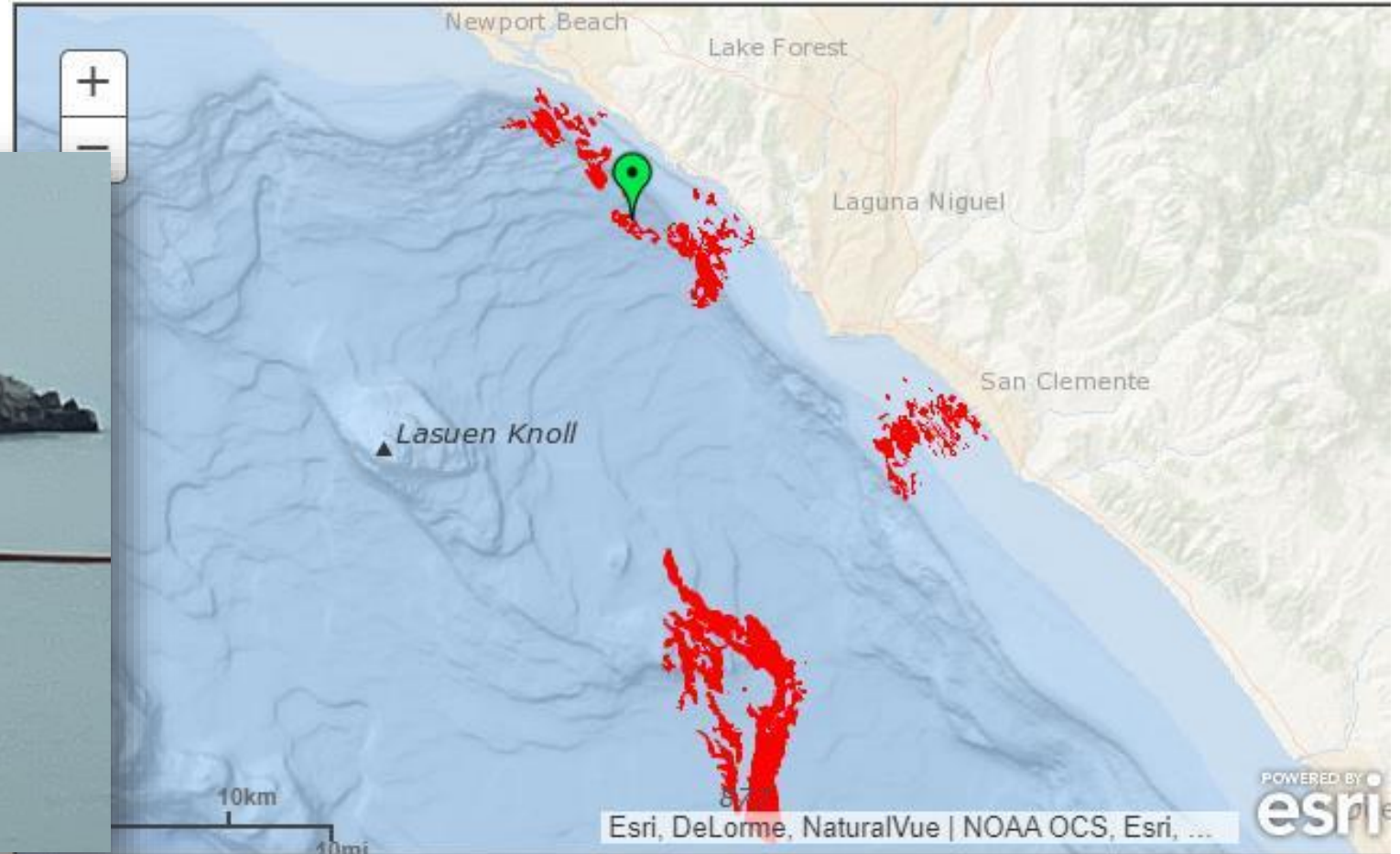

---

## Harbor Department Activities Report

---



# City Harbormaster Report

---

Presentation to Harbor Commission

**Paul Blank**  
**Harbormaster**

A handwritten signature in blue ink, appearing to read "Paul", is written over the word "Harbormaster".