

**NB 40TH REMODEL**

KIM KEIRSTEAD & KEVIN SNOW
400 40TH STREET
NEWPORT BEACH, CA 92663
(949) 230-7011

SITE PLAN & NOTES

A.04

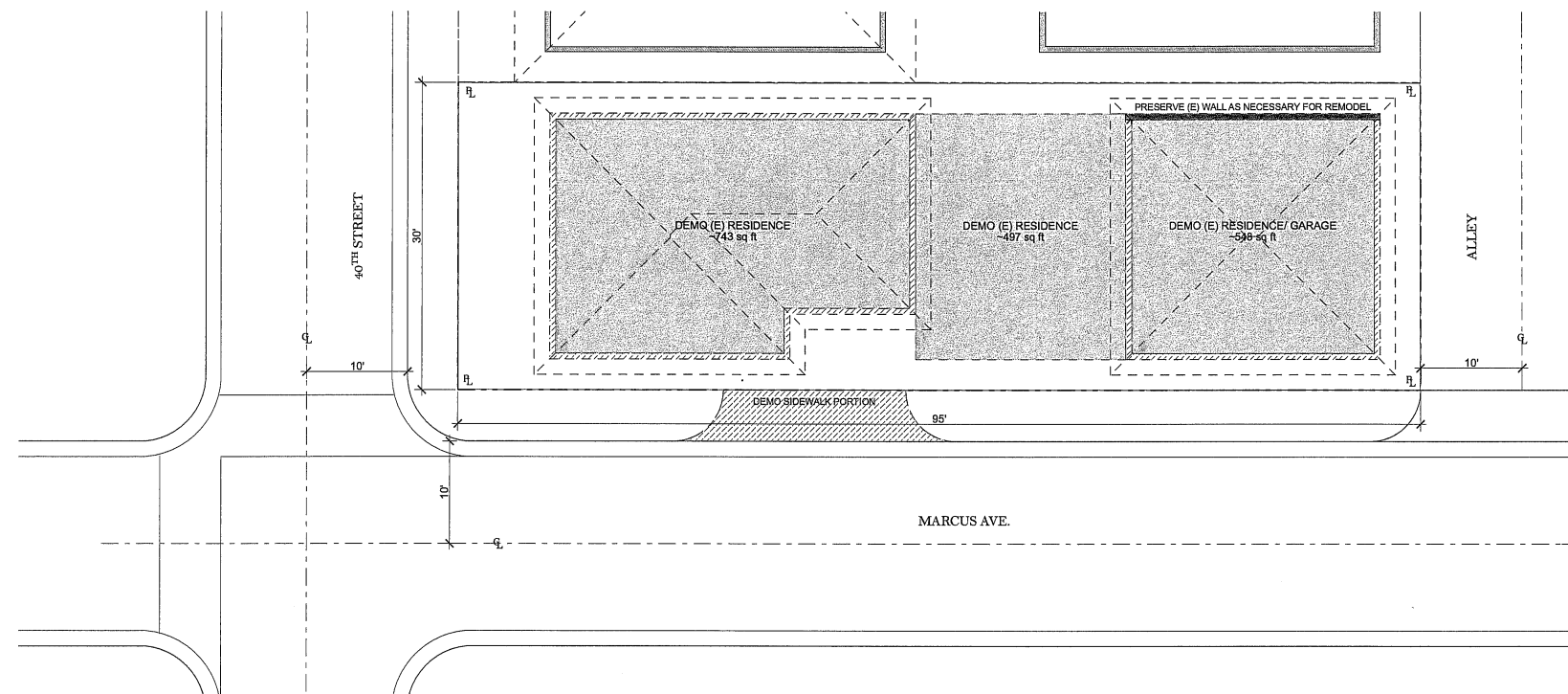

2 DEMO SITE PLAN (FOR REFERENCE ONLY)
SCALE: 1/8" = 1'-0"

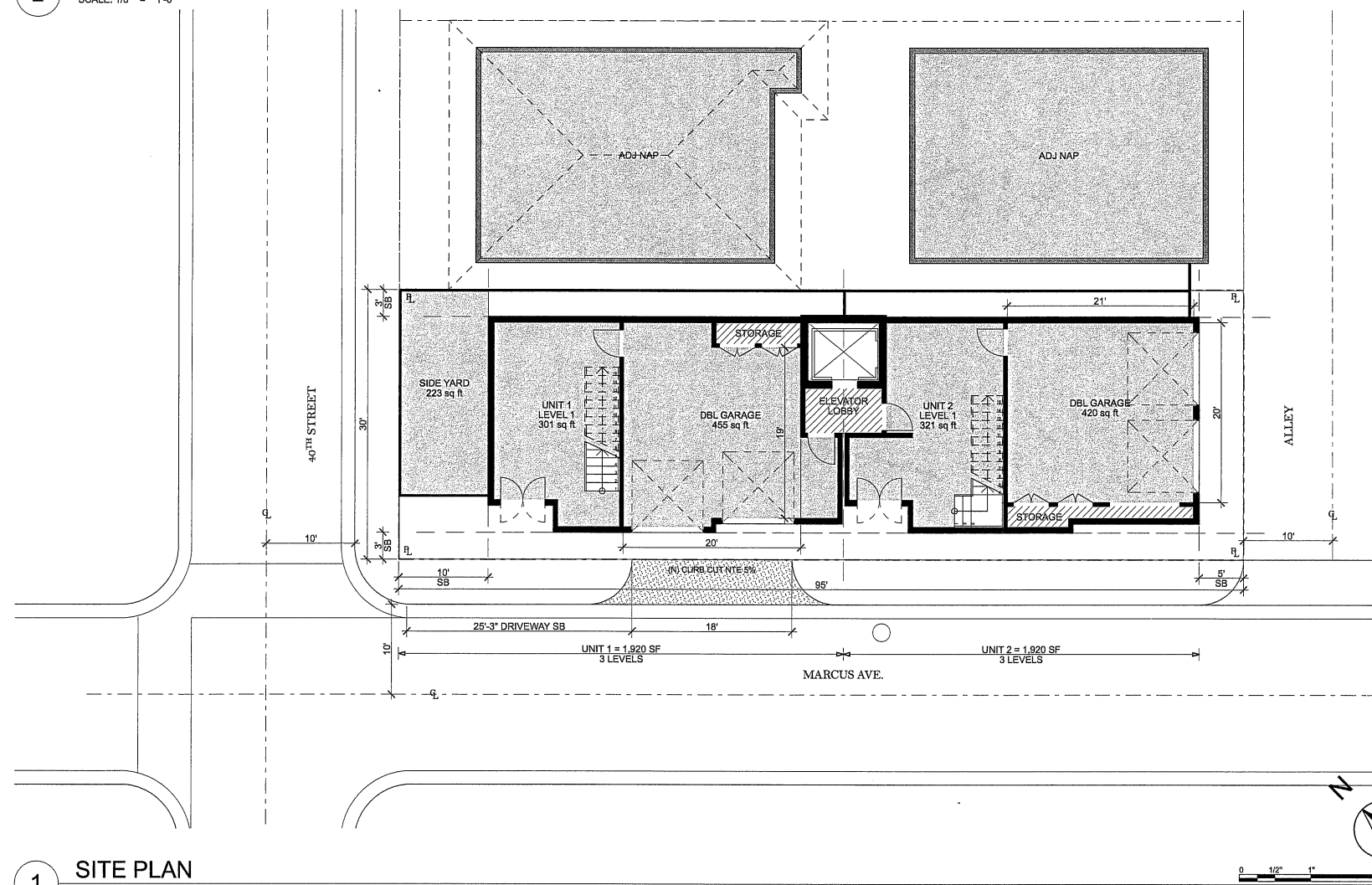

1 SITE PLAN

BMP NOTES:

1. SUFFICIENT BMP'S MUST BE INSTALLED TO PREVENT SILT, MUD, OR OTHER CONSTRUCTION DEBRIS FROM BEING TRACKED INTO THE ADJACENT STREET(S) OR STORM WATER CONVEYANCE SYSTEMS DUE TO CONSTRUCTION VEHICLES OR ANY OTHER CONSTRUCTION ACTIVITY. THE CONTRACTOR SHALL BE RESPONSIBLE FOR CLEANING ANY SUCH DEBRIS THAT MAY BE IN THE STREET AT THE END OF EACH WORK DAY OR AFTER A STORM EVENT THAT CAUSES A BREACH IN THE INSTALLED CONSTRUCTION BMP'S.
2. ALL STOCK-PILES OF UN-COMPACTED SOIL AND/OR BUILDING MATERIALS THAT ARE INTENDED TO BE LEFT UNPROTECTED FOR A PERIOD GREATER THAN SEVEN CALENDAR DAYS ARE TO BE PROVIDED WITH EROSION AND SEDIMENT CONTROLS. SUCH SOIL MUST BE PROTECTED EACH DAY WHEN THE PROBABILITY OF RAIN IS 40% OR GREATER.
3. A CONCRETE WASHOUT SHALL BE PROVIDED ON ALL PROJECTS WHICH PROPOSE THE CONSTRUCTION OF ANY CONCRETE IMPROVEMENTS THAT ARE TO BE POURED IN PLACE ON THE SITE.
4. ALL EROSION/SEDIMENT CONTROL DEVICES SHALL BE MAINTAINED IN WORKING ORDER AT ALL TIMES.
5. ALL SLOPES THAT ARE CREATED OR DISTURBED BY CONSTRUCTION ACTIVITY MUST BE PROTECTED AGAINST EROSION AND SEDIMENT TRANSPORT AT ALL TIMES.
6. THE STORAGE OF ALL CONSTRUCTION MATERIALS AND EQUIPMENT MUST BE PROTECTED AGAINST ANY POTENTIAL RELEASE OF POLLUTANTS INTO THE ENVIRONMENT.

GENERAL NOTES:

- A. (E) BUILDING ADDRESS TO REMAIN MOUNTED ABOVE FRONT DOOR. NUMBERS ARE 4" H, W/ 5" MIN STROKE AND A CONTRASTING COLOR TO THE BUILDING.
- B. COMBUSTIBLE DEBRIS SHALL NOT BE ACCUMULATED WITHIN BUILDINGS. WASTE SHALL BE REMOVED AT THE END OF EACH WORK SHIFT
- C. MATERIALS SUSCEPTIBLE TO SPONTANEOUS IGNITION, SUCH AS OILY RAGS, SHALL BE STORED IN A LISTED DISPOSAL CONTAINER
- D. AN APPROVED SEISMIC GAS SHUTOFF VALVE WILL BE INSTALLED ON THE FUEL GAS LINE ON THE DOWN STREAM SIDE OF THE UTILITY METER AND BE RIGIDLY CONNECTED TO THE EXTERIOR OF THE BUILDING OR STRUCTURE CONTAINING THE FUEL GAS PIPING. (PER ORDINANCE 170, 158) (INCLUDES COMMERCIAL ADDITIONS AND TI WORK OVER \$10,000) SEPARATE PLUMBING PERMIT IS REQUIRED.
- E. PLUMBING FIXTURES ARE REQUIRED TO BE CONNECTED TO A SANITARY SEWER OR TO AN APPROVED SEWAGE DISPOSAL SYSTEM (R306.3)
- F. KITCHEN SINKS, LAVATORIES, BATHTUBS, SHOWERS, BIDETS, LAUNDRY TUBS AND WASHING MACHINE OUTLES SHALL BE PROVIDED WITH HOT AND COLD WATER AND CONNECTED TO AN APPROVED WATER SUPPLY (R306.4)
- G. BATHTUB AND SHOWER FLOORS, WALLS ABOVE BATHTUBS WITH A SHOWER HEAD, AND SHOWER COMPARTMENTS SHALL BE FINISHED WITH A NON-ABSORBENT SURFACE. SUCH WALL SURFACES SHALL EXTEND TO A HEIGHT OF NOT LESS THAN 6 FEET ABOVE THE FLOOR (R307.2)
- H. PROVIDE ULTRA LOW FLUSH WATER CLOSETS FOR ALL NEW CONSTRUCTION. EXISTING SHOWER HEADS AND TOILETS MUST BE ADAPTED FOR LOW WATER CONSUMPTION.
- I. PROVIDE 70 INCH HIGH NON-ABSORBANT WALL ADJACENT TO SHOWER AND APPROVED SHATTER-RESISTANT MATERIALS FOR SHOWER ENCLOSURE. (1115B.2 AND 2406.3/5)
- J. WATER HEATER MUST BE STRAPPED TO WALL (SEC. 507.3, UPC)
- K. SMOKE DETECTORS SHALL BE PROVIDED FOR ALL DWELLING UNITS INTENDED FOR HUMAN OCCUPANCY, UPON THE OWNER'S APPLICATION FOR A PERMIT FOR ALTERATIONS, REPAIRS, OR ADDITIONS, EXCEEDING ONE THOUSAND DOLLARS (\$1,000). (R314.6.2)
- L. WHERE A PERMIT IS REQUIRED FOR ALTERATIONS, REPAIRS OR ADDITIONS EXCEEDING ONE THOUSAND DOLLARS (\$1,000), EXISTING DWELLINGS OR SLEEPING UNITS THAT HAVE ATTACHED GARAGES OR FUEL BURNING APPLIANCES SHALL BE PROVIDED WITH A CARBON MONOXIDE ALARM IN ACCORDANCE WITH SECTIONS R315.1. CARBON MONOXIDE ALARMS SHALL ONLY BE REQUIRED IN THE SPECIFIC DWELLING UNIT OR SLEEPING UNIT FOR WHICH THE PERMIT WAS OBTAINED. (R315.2)
- M. EVERY SPACE INTENDED FOR HUMAN OCCUPANCY SHALL BE PROVIDED WITH NATURAL LIGHT BY MEANS OF EXTERIOR GLAZED OPENINGS IN ACCORDANCE WITH SECTION R303.1 OR SHALL BE PROVIDED WITH ARTIFICIAL LIGHT THAT IS ADEQUATE TO PROVIDE AN AVERAGE ILLUMINATION OF 6 FOOT-CANDLES OVER THE AREA OF THE ROOM AT A HEIGHT OF 30 INCHES ABOVE THE FLOOR LEVEL. (R303.1)

CONSTRUCTION NOTES:

- C-1. AN ENCROACHMENT PERMIT IS REQUIRED FOR ALL WORK WITHIN THE PUBLIC RIGHT-OF-WAY FROM THE PUBLIC SERVICES DEPARTMENT.

NOTE:

- A. DIMENSIONS ARE TO FACE OF FINISH
- B. FIELD VERIFY ALL DIMENSIONS
- C. (AOW) = AREA OF WORK
- D. (NAP) = NOT A PART OF SCOPE
- E. (PIP) - PROTECT IN PLACE
- F. (E) = EXISTING, (N) = NEW

BUILDING AREA/ CODE ANALYSIS:

REVISION	DATE
Date:	10/2/19
Scale:	AS NOTED
Drawn:	
Job:	
Sheet	— OF 1